

YOUR OWN UNIVERSE OF GREEN!

Green Mine overlooks an abundant stretch of prolific greens and a blooming leafy landscape. It offers its residents views of a 35 acre flourishing open space – The Central Park, that comprises of exquisite flora and fauna.



GREEN MINE

1 & 2 BHK APARTMENTS



Actual View From Site

A MAJESTIC LIFE THAT IS AT THE CENTER OF ALL THE ESSENTIAL LUXURIES

Green Mine is a residential landmark of Kalyan west that is at the epicentre of all the accessibilities and conveniences. All the upgraded social infrastructure is at the nearest proximity including renowned hospitals, markets, malls, schools, colleges and other educational institutions. Kalyan station is also a few kilometres away. Green Mine is one unique residential identity that connects you to nearly every part of the city, owing to the expedient travel conveniences around.

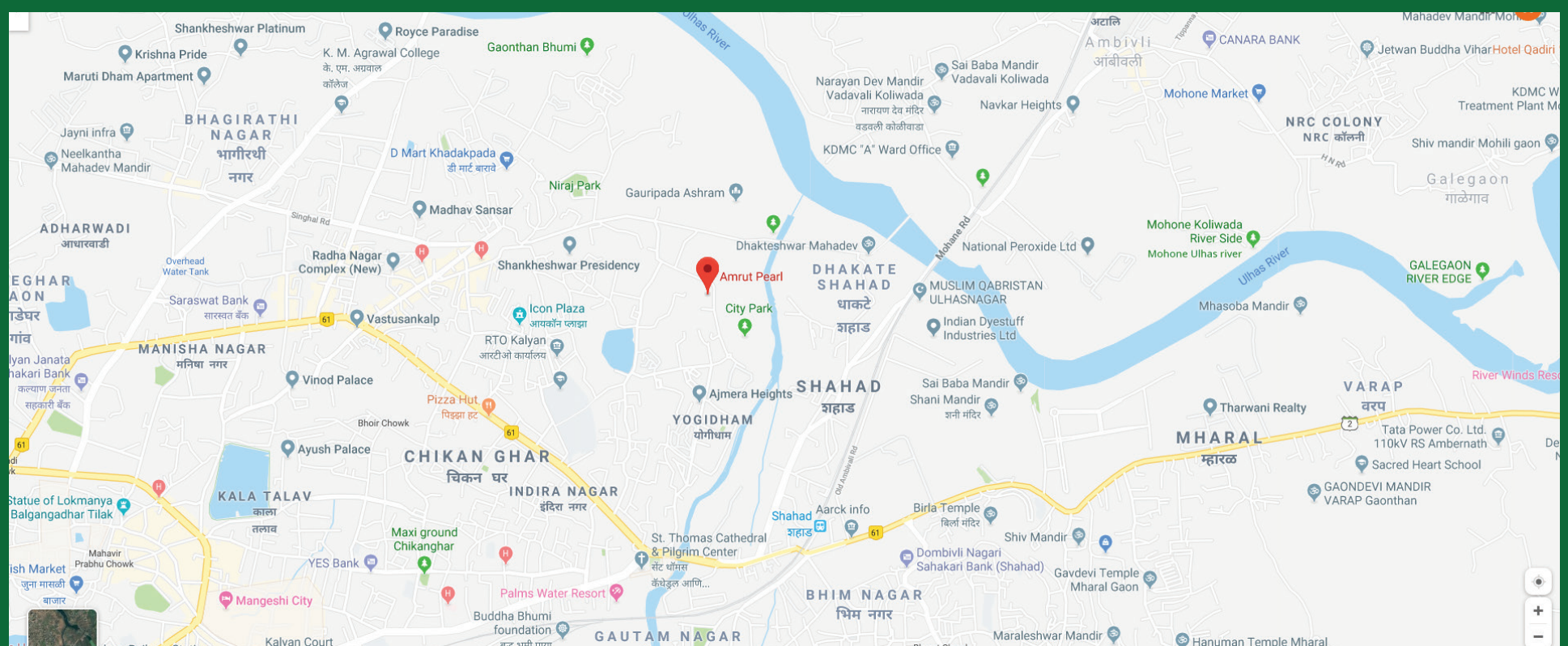

FOR MORE DETAILS CALL: **+91 90524 07063**

SITE ADDRESS: Next to Yogidham, Gauripada, Kalyan, Maharashtra 421301 | CORPORATE ADDRESS: 1st Floor, Jugalbaug Compound, Opp. S.T. Workshop, L.B.S. Marg, Thane (West) 400 601
Contact No.: +91 22 25437305 / 25437306 / 25437307 | Email Id: info@mehtagroup.net.in | www.mehtagroup.net.in



The project has been registered via MahaRERA Reg. No.: Building 1: P51700012040 and Building 2: P51700005941 & ANAROCK Property Consultants Pvt. Ltd. (Formerly Jones Lang LaSalle Residential Pvt. Ltd.) MahaRERA Reg. No. A51900000108. Information available at <https://maharera.mahaonline.gov.in>

Disclaimer: All the images and other information / details herein are conceptual, indicative and for representation purpose only and are not to scale, and is subject to the approval of the respective authorities. The Promoters / Developers reserve the right to add, alter, delete or replace any of these in the interest of the development, without any notice or obligation. This printed material does not constitute an offer or contract of any nature whatsoever between the Promoters / Developers and the recipient. All transactions in this development shall be subject to and governed by the terms & conditions of the Agreement for Sale to be entered into between the parties. *Conditions Apply.



Strategic Partner
ANAROCK
RESIDENTIAL

AMENITIES THAT OFFER LIMITLESS AVENUES FOR ALL-ROUND ADVANCEMENT



GYMNASIUM

LIBRARY

KIDS PLAY AREA

Stock Images

The amenities at Green Mine are an example of upscale recreational opportunities. The clubhouse has been crafted after examining your higher-grade rejuvenation needs and suitably has all the equipment to serve your leisure pursuits.

The combination of soulful views, sophisticated homes and superlative amenities will only make life a seamless experience.

Grand Clubhouse | Well-equipped Gym | Children's play area | Landscaped Gardens | Indoor Games | KDMC Library | Banquet Hall



Artist Impression

INTERNAL SPECIFICATION

- 800mm x 800mm Vitrified Tiles in all rooms
- Designer tiles upto door height in all Toilets
- Loft in Kitchen and bath in each flat for storage
- Brown Granite platform in Kitchen with S.S. sink & full height dado
- Powder Coating sliding window in all rooms with Plain glass
- Concealed electric wiring
- Loft Water Storage tank with concealed connection in common Toilet.
- Jaquar Company C.P. Fixture's in all toilet with concealed plumbing.
- Wash basin with mirror
- Marble sill in all windows
- Geysers in common Toilet
- Cable T.V./AC/Telephone/Inverter Connection in Flat
- Outside Acrylic Paint & Inside Acrylic Emulsion Paint
- Building will be R.C.C. Framed structure
- All doors and windows in Oil Painted and Polished
- Aluminium fixtures and fittings for doors and windows
- Each flat with Latch and Bell
- Water supply from overhead tank, in kitchen and toilet
- Approved quality sanitary pipes and fittings
- Video Door Phone



Artist Impression

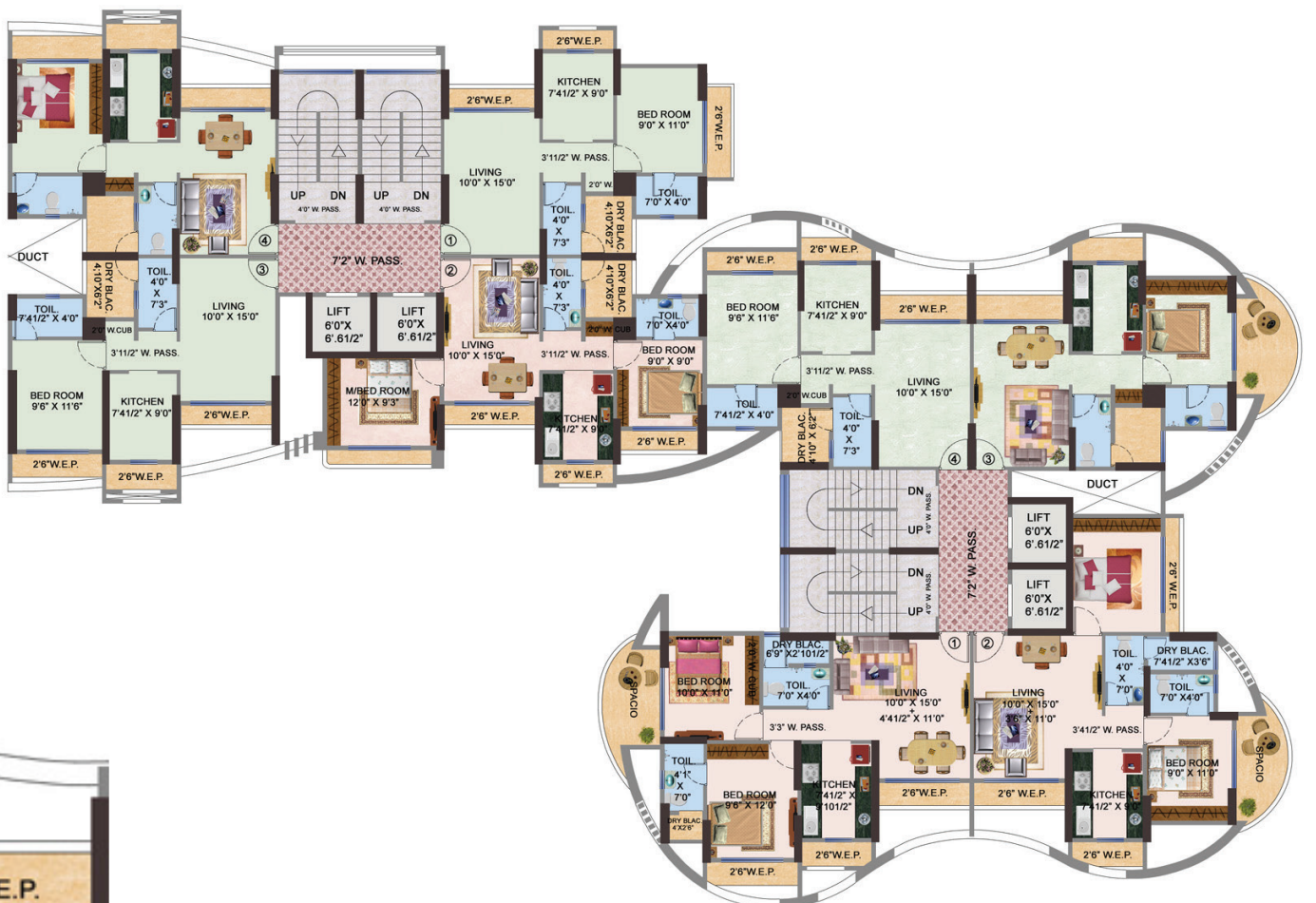

Unit Plan Type 1

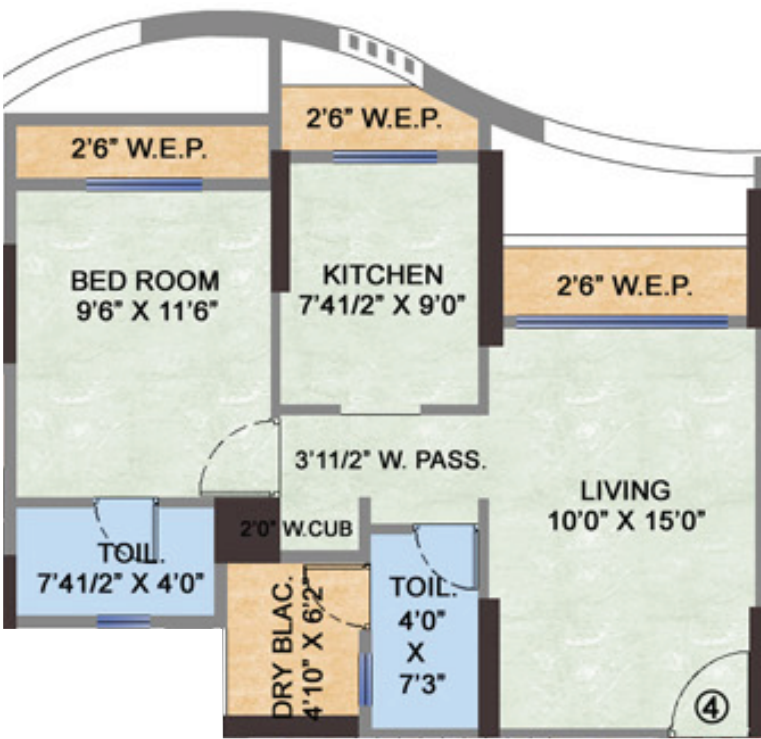

1st, 3rd, 7th, 9th, 11th, 13th, 17th & 19th Floor Plan

Unit Plan Type 2

